

KRM Corporation  
Lockout Tagout



KRM Corporation  
Electrical Safety  
Products



KRM Corporation  
Other Products



Manufacturer & Global Supplier of Lockout \ Tagout & Safety Products

**Rajinder Wadhwa**

M: +91 9810 291 381, 8800 544 881

E mail: lockout@krmcorporation.com

rajinderwadhwa



KRM Corporation  
TRAINING



KRM Corporation  
Signage & Tapes



Regd. Off. :1H/31-A, N.I.T. Faridabad  
Haryana-121001,India  
Postal Add.:615. Sector-15-A,  
Faridabad-121007,India.  
Telefax: +91 129 402 1381,413 1381  
website: www.krmmcorp.com



KRM Corporation  
Parking & Road  
Safety Products





**KRM CORPORATION**

OSHAS 19001-2007 & BS EN ISO 9001 : 2008 CERTIFIED COMPANY  
to meet OSHA'S Lockout Tagout Standard 29 CFR, 1910.147&1910.269

GSTIN No.: 06AAVPW8746Q1Z6,  
PAN No.: AAVPW8746Q  
TIN No.: 06821328889,  
TAN no.: RTKKO3359G

M: 00 91 9810 291 381, 8800 544 881

Regd. Office: 1H/31-A, N.I.T, Faridabad-121001 (Haryana) Postal Office: 615, Sector-15-A, Faridabad-121007-Haryana-NCR-INDIA

[www.krmcorporation.com](http://www.krmcorporation.com) | [www.lockouttagouts.com](http://www.lockouttagouts.com) | [www.safetyloto.com](http://www.safetyloto.com) | [www.lockoutmaster.com](http://www.lockoutmaster.com) | [www.lotoappliances.com](http://www.lotoappliances.com)



to compliance  
OSHA'S Lockout Tagout Standard  
29 CFR, 1910.147&1910.269

Email: [info@krmcorporation.com](mailto:info@krmcorporation.com), [krm@krmcorporation.com](mailto:krm@krmcorporation.com), [wadhwarajinder@gmail.com](mailto:wadhwarajinder@gmail.com)



[www.lotoappliances.com](http://www.lotoappliances.com)

**KRM Safetech Private Limited**

GSTIN No.: 06AAECK2831L1ZI  
PAN No.: AAECK2831L  
TIN No.: 06824000112  
CIN No.: u31903HR2011PTC042508

Telefax: 00 91 129 4021 381, 413 1381 (D)

**QUALITY PRODUCTS from KRM CORPORATION INDIA**

Manufacturing Products – for Workplace Safety Protection, Energy Isolation for Human Safety , Site **Management including ATSS (AUDIT-TRAINING-SURVEY-SERVICE)**

**KRM LOCKOUT TAGOUT & Workplace Safety Protection Products** were introduced in National and International Market by KRM Professional Team Members under the guidance of [Mr. Rajinder Wadhwa](#)

A leading manufacturer and exporter of Quality CE Certified Lockout Tagout Products, Signs & Posters, Tapes, Parking & Road Safety Products, Acoustic Seals and supplier of Gas Detection / Electrical Instruments, PPE, Workforce Wears-----etc.

**KRM CORPORATION**, established in the year **2008**

**KRM SAFETECH PRIVATE LIMITED**, established in the year **2011**, and got registered with Sales Tax Department in April 2017 and Goods And Service Tax Department in June 2017

Our customer oriented and quality approach have achieved us a large reputed clientele base. We follow strong management and business ethics. We lay emphasis on QUALITY of our products and services.

**QUALITY, SERVICE, COMMITMENT & CUSTOMER SATISFACTION IS OUR MOTTO.**

WE always strive to make better product which are high on Quality environmentally friendly and cost effective.

**KRM CORPORATION**

OSHAS 19001-2007 & BS EN ISO 9001 : 2008 CERTIFIED COMPANY  
to meet OSHA'S Lockout Tagout Standard 29 CFR, 1910.147&1910.269

GSTIN No.: 06AAVPW8746Q1Z6,  
PAN No.: AAVPW8746Q  
TIN No.: 06821328889,  
TAN no.: RTKKO3359G

M: 00 91 9810 291 381, 8800 544 881



to compliance  
OSHA'S Lockout Tagout Standard  
29 CFR, 1910.147&1910.269



www.lootoappliances.com

**KRM Safetech Private Limited**

GSTIN No.: 06AAECK2831L1ZI  
PAN No.: AAECK2831L  
TIN No.: 06824000112  
CIN No.: u31903HR2011PTC042508

Telefax: 00 91 129 4021 381, 413 1381 (D)

Regd. Office: 1H/31-A, N.I.T, Faridabad-121001 (Haryana) Postal Office: 615, Sector-15-A, Faridabad-121007-Haryana-NCR-INDIA

www.krmcorporation.com | www.lockouttagouts.com | www.safetyloto.com | www.lockoutmaster.com | www.lootoappliances.com



सत्यमेव जयते

**Government of India  
And  
Government of Haryana  
Form GST REG-25**

**Certificate of Provisional Registration**

1.	GSTIN	06AAVPW8746Q1Z6
2.	PAN	AAVPW8746Q
3.	Legal Name	KAJAL WADHWA
4.	Trade Name	KRM CORPORATION
5.	Registration Details under Existing Law	
	Act	Registration Number
(a)	TIN under Value Added Tax	06821328889
(b)	Importer / Exporter Code Number	0509006116
Date	27/06/2017	

This is a Certificate of Provisional Registration issued under the provisions of the Act.

**KRM CORPORATION**

OHSA 19001-2007 & BS EN ISO 9001 : 2008 CERTIFIED COMPANY  
to meet OSHA'S Lockout Tagout Standard 29 CFR, 1910.147&1910.269

GSTIN No.: 06AAVPW8746Q1Z6,  
PAN No.: AAVPW8746Q  
TIN No.: 06821328889,  
TAN no.: RTKKO3359G

M: 00 91 9810 291 381, 8800 544 881



to compliance  
OSHA'S Lockout Tagout Standard  
29 CFR, 1910.147&1910.269



www.lotoappliances.com

**KRM Safetech Private Limited**

GSTIN No.: 06AAECK2831L1ZI  
PAN No.: AAECK2831L  
TIN No.: 06824000112  
CIN No.: u31903HR2011PTC042508

Telefax: 00 91 129 4021 381, 413 1381 (D)

Regd. Office: 1H/31-A, N.I.T, Faridabad-121001 (Haryana) Postal Office: 615, Sector-15-A, Faridabad-121007-Haryana-NCR-INDIA

www.krmcorporation.com | www.lockouttagouts.com | www.safetyloto.com | www.lockoutmaster.com | www.lotoappliances.com



सत्यमेव जयते

**Government of India  
And  
Government of Haryana  
Form GST REG-25**

**Certificate of Provisional Registration**

1.	GSTIN	06AAECK2831L1ZI
2.	PAN	AAECK2831L
3.	Legal Name	KRM SAFETECH PRIVATE LIMITED
4.	Trade Name	KRM SAFETECH PRIVATE LIMITED
5.	Registration Details under Existing Law	
	Act	Registration Number
(a)	Corporate Identity Number / Foreign Company Registration Number	u31903HR2011PTC042508
Date	27/06/2017	

This is a Certificate of Provisional Registration issued under the provisions of the Act.



# KRM CORPORATION

OSHAS 19001-2007 & BS EN ISO 9001 : 2008 CERTIFIED COMPANY  
to meet OSHA'S Lockout Tagout Standard 29 CFR, 1910.147&1910.269

GSTIN No.: 06AAVPW8746Q1Z6,  
PAN No.: AAVPW8746Q  
TIN No.: 06821328889,  
TAN no.: RTKKO3359G

M: 00 91 9810 291 381, 8800 544 881

Regd. Office: 1H/31-A, N.I.T, Faridabad-121001 (Haryana) Postal Office: 615, Sector-15-A, Faridabad-121007-Haryana-NCR-INDIA

www.krmcorporation.com | www.lockouttagouts.com | www.safetyloto.com | www.lockoutmaster.com | www.lotoappliances.com



to compliance  
OSHA'S Lockout Tagout Standard  
29 CFR, 1910.147&1910.269



www.lotoappliances.com



# KRM Safetech Private Limited

GSTIN No.: 06AAECK2831L1ZI  
PAN No.: AAECK2831L  
TIN No.: 06824000112  
CIN No.: u31903HR2011PTC042508

Telefax: 00 91 129 4021 381, 413 1381 (D)

Email: info@krmcorporation.com, krm@krmcorporation.com, wadhwrajinder@gmail.com



KRM Corporation  
**Lockout Tagout**

KRM Corporation  
**Parking & Road Safety Products**

KRM Corporation  
**Electrical Safety Products**

KRM Corporation  
**Signage & Tapes**

KRM Corporation  
**Other Products**

KRM Corporation  
**TRAINING**

**Manufacturer & Global Supplier of Lockout \ Tagout & Safety Products**

**KRM CORPORATION**

OSHAS 19001-2007 & BS EN ISO 9001 : 2008 CERTIFIED COMPANY  
to meet OSHA'S Lockout Tagout Standard 29 CFR, 1910.147&1910.269

GSTIN No.: 06AAVPW8746Q1Z6,  
PAN No.: AAVPW8746Q  
TIN No.: 06821328889,  
TAN no.: RTKKO3359G

M: 00 91 9810 291 381, 8800 544 881

Regd. Office: 1H/31-A, N.I.T, Faridabad-121001 (Haryana) Postal Office: 615, Sector-15-A, Faridabad-121007-Haryana-NCR-INDIA

[www.krmcorporation.com](http://www.krmcorporation.com)



LOCKOUT/TAGOUT  
**KRM-LOTO**  
SAFETY PRODUCTS

to compliance  
OSHA'S Lockout Tagout Standard  
29 CFR, 1910.147&1910.269

Email: [info@krmcorporation.com](mailto:info@krmcorporation.com), [krm@krmcorporation.com](mailto:krm@krmcorporation.com), [wadhwarajinder@gmail.com](mailto:wadhwarajinder@gmail.com)



[www.lotoappliances.com](http://www.lotoappliances.com)

**KRM Safetech Private Limited**

GSTIN No.: 06AAECK2831L1ZI  
PAN No.: AAECK2831L  
TIN No.: 06824000112  
CIN No.: u31903HR2011PTC042508

Telefax: 00 91 129 4021 381, 413 1381 (D)

[www.lockouttagouts.com](http://www.lockouttagouts.com)

[www.safetyloto.com](http://www.safetyloto.com)

[www.lockoutmaster.com](http://www.lockoutmaster.com)

[www.lotoappliances.com](http://www.lotoappliances.com)

**LOCKOUT TAGOUT**

Most industrial accidents are caused by the unexpected energisation or start up of machines / equipment or by the uncontrolled release of energy. Whereas, these accidents can be prevented by proper LOCKOUT TAGOUT Procedures.

OSHA'S **LOCKOUT TAGOUT** STANDARD, 29 CFR & 1910.147 are designed to prevent needless deaths and serious injuries to service & maintenance personnel by controlling unauthorized or accidental use of energy.

To perform service and maintenance work on industrial equipment safely, you must understand the importance of energy control and OSHA's **LOCKOUT TAGOUT** standards.

**KRM LOTO INDIA** offer a complete range of **SAFETY LOCKOUT TAGOUT** and other products to aid in ABOVE compliance and other related International Standards including.

Training manuals, videos, and templates to help train employees on the requirements of **LOCKOUT TAG OUT** and assist safety professionals in establishing and maintaining a compliant **LOCKOUT TAG OUT** system.

**LOCKOUT TAGOUT** kits and stations that offer a convenient method to store and contain Compete Lockout Devices. Quality Padlocks in a variety of styles, colors and Key ring configurations that ensure safety and security.

**LOCKOUT TAGOUT** kits and stations that offer a convenient method to store and contain Compete Lockout Devices Quality safety identification / information products that include Tags, Signs and Warning Labels, Posters, Hangouts...etc.

**KRM INDIA** offer Complete range of **LOCKOUT TAGOUT** Products to establish and maintain an effective Lockout / Tag out program.



GSTIN No.: 06AAVPW8746Q1Z6,  
PAN No.: AAVPW8746Q  
TIN No.: 06821328889,  
TAN no.: RTKKO3359G

M: 00 91 9810 291 381, 8800 544 881

Regd. Office: 1H/31-A, N.I.T, Faridabad-121001 (Haryana) Postal Office: 615, Sector-15-A, Faridabad-121007-Haryana-NCR-INDIA

[www.krmcorporation.com](http://www.krmcorporation.com)

[www.lockouttagouts.com](http://www.lockouttagouts.com)

[www.safetyloto.com](http://www.safetyloto.com)

[www.lockoutmaster.com](http://www.lockoutmaster.com)

[www.lotoappliances.com](http://www.lotoappliances.com)



LOCKOUT/TAGOUT  
**KRM-LOTO**  
SAFETY PRODUCTS

to compliance  
OSHA'S Lockout Tagout Standard  
29 CFR, 1910.147&1910.269



[www.lotoappliances.com](http://www.lotoappliances.com)



GSTIN No.: 06AAECK2831L1ZI  
PAN No.: AAECK2831L  
TIN No.: 06824000112  
CIN No.: u31903HR2011PTC042508

Telefax: 00 91 129 4021 381, 413 1381 (D)

## What is Lockout/Tagout

**L**ockout/Tagout is a procedure that physically isolates machines/equipment from one or more energy source it is widely use in manufacturing plants to prevent the accidental release of energy of energy during maintenance, servicing and repair operations. Note: Simply hitting a STOP button and engaging a tab-over is NOT lockout/tagout . in fact, OSHA does not even consider or allow panel-type controls to serve as disconnect means. thesetypesofcontrolsdonothingtophysicallydisconnectthecircuitoperations.

## OSHA 1910.145(f)App A- Recommended Color Coding

what the OSHA standard does not specifically mandate colors to be used on accident prevention tag OSHA does recommend the following color scheme for meeting requirements of Lockout/Tagout:

**"DANGER"**- Red, or predominantly red, with lettering or symbols in a contrasting color

**"CAUTION"**- Yellow, or predominantly yellow, with lettering or symbols in a contrasting color

**"WARNING"**- Orange, or predominantly orange, with lettering or symbols in a contrasting color

**"BIOLOGICAL HAZARD"**- Fluorescent orange or orange-red, or predominantly so, with lettering or symbols in a contrasting color

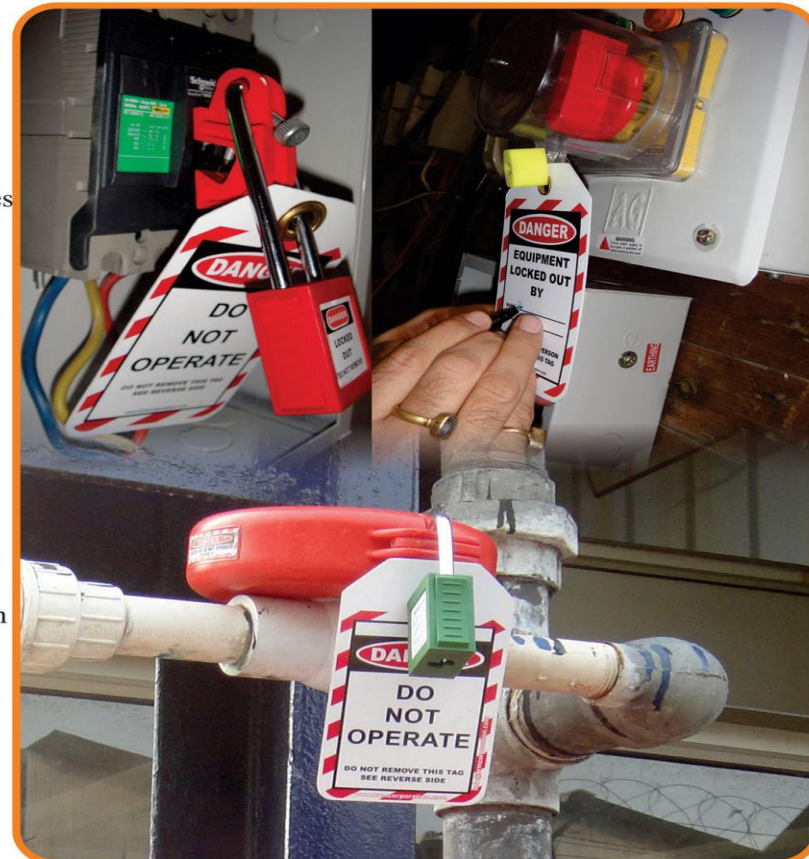



**KRM CORPORATION**

OSHAS 18001-2007 & BS EN ISO 9001 : 2008 CERTIFIED COMPANY  
to meet OSHA'S Lockout Tagout Standard 29 CFR, 1910.147&1910.269

GSTIN No.: 06AAVPW8746Q1Z6,  
PAN No.: AAVPW8746Q  
TIN No.: 06821328889,  
TAN no.: RTKKO3359G

M: 00 91 9810 291 381, 8800 544 881

Regd. Office: 1H/31-A, N.I.T, Faridabad-121001 (Haryana) Postal Office: 615, Sector-15-A, Faridabad-121007-Haryana-NCR-INDIA

[www.krmcorporation.com](http://www.krmcorporation.com) | [www.lockouttagouts.com](http://www.lockouttagouts.com) | [www.safetyloto.com](http://www.safetyloto.com) | [www.lockoutmaster.com](http://www.lockoutmaster.com) | [www.lotoappliances.com](http://www.lotoappliances.com)



**LOCKOUT/TAGOUT**  
**KRM-LOTO**  
SAFETY PRODUCTS

to compliance  
OSHA'S Lockout Tagout Standard  
29 CFR, 1910.147&1910.269

Email: [info@krmcorporation.com](mailto:info@krmcorporation.com), [krm@krmcorporation.com](mailto:krm@krmcorporation.com), [wadhwarajinder@gmail.com](mailto:wadhwarajinder@gmail.com)



[www.lotoappliances.com](http://www.lotoappliances.com)



**KRM Safetech Private Limited**

GSTIN No.: 06AAECK2831L1ZI  
PAN No.: AAECK2831L  
TIN No.: 06824000112  
CIN No.: u31903HR2011PTC042508

Telefax: 00 91 129 4021 381, 413 1381 (D)







to compliance  
OSHA'S Lockout Tagout Standard  
29 CFR, 1910.147&1910.269



[www.lotoappliances.com](http://www.lotoappliances.com)



# PERMIT DOCUMENT HOLDER



# KRM CORPORATION

OHSAS 18001:2007 & BS EN ISO 9001 : 2008 CERTIFIED COMPANY  
to meet OSHA's Lockout Tagout Standard 29 CFR, 1910.147&1910.269

GSTIN No.: 06AAVPW8746Q1Z6,  
PAN No.: AAVPW8746Q  
TIN No.: 06821328889,  
TAN no.: RTKKO3359G

M: 00 91 9810 291 381, 8800 544 881

Regd. Office: 1H/31-A, N.I.T, Faridabad-121001 (Haryana) Postal Office: 615, Sector-15-A, Faridabad-121007-Haryana-NCR-INDIA

[www.krmcorporation.com](http://www.krmcorporation.com)

[www.lockouttagouts.com](http://www.lockouttagouts.com)

[www.safetyloto.com](http://www.safetyloto.com)

[www.lockoutmaster.com](http://www.lockoutmaster.com)

[www.lotoappliances.com](http://www.lotoappliances.com)



to compliance  
OSHA'S Lockout Tagout Standard  
29 CFR, 1910.147&1910.269



[www.lotoappliances.com](http://www.lotoappliances.com)



# KRM Safetech Private Limited

GSTIN No.: 06AAECK2831L1ZI  
PAN No.: AAECK2831L  
TIN No.: 06824000112  
CIN No.: u31903HR2011PTC042508

Telefax: 00 91 129 4021 381, 413 1381 (D)

Email: [info@krmcorporation.com](mailto:info@krmcorporation.com), [krm@krmcorporation.com](mailto:krm@krmcorporation.com), [wadhwarajinder@gmail.com](mailto:wadhwarajinder@gmail.com)



Know the steps for applying and releasing lockout/tagout devices.  
Understand authorized and affected employees roles.  
Review lockout/tagout procedures annually.

KRM LOTO -WAIST POUCH

Waist Pouch

KRM LOTO INDUSTRIAL LOCKOUT TAGOUT STATION KIT-4





to compliance  
 OSHA'S Lockout Tagout Standard  
 29 CFR, 1910.147&1910.269



www.lotoappliances.com



# KRM SCAFFOLD TAG



**SCAFFOLDING TAG COMPLETE**

REQUESTING SUPERVISOR \_\_\_\_\_

DATE \_\_\_\_\_

LOCATION \_\_\_\_\_

ERECTED BY \_\_\_\_\_

WO \_\_\_\_\_

**LOAD RATING**

LIGHT DUTY (25lbs./sq.ft) \_\_\_\_\_

MEDIUM DUTY (50 lbs./sq.ft) \_\_\_\_\_

HEAVY DUTY (75 lbs./sq.ft) \_\_\_\_\_

SEE ENGINEERING DRAWING \_\_\_\_\_

APPROVED FOR USE \_\_\_\_\_

COMPETENT PERSON \_\_\_\_\_

www.krmcorporation.com

**SCAFFOLDING TAG CAUTION**

REQUESTING SUPERVISOR \_\_\_\_\_

DATE \_\_\_\_\_ INCOMPLETE

**REASON FOR CAUTION**

SAFETY HARNESS REQUIRED

OVERHEAD OBSTRUCTION

HOLE IN DECK

SHORT LADDER

MISSING TOE BOARD

MISSING HANDRAIL

OTHER \_\_\_\_\_

LOAD RATING

LIGHT DUTY     MEDIUM DUTY     HEAVY DUTY

LOCATION \_\_\_\_\_

WORK ORDER \_\_\_\_\_

COMPETENT PERSON \_\_\_\_\_

www.krmcorporation.com

FRONT BACK



**UNSAFE FOR USE**

**SAFE FOR USE**

**KRM LOTO**

**YELLOW SCAFFOLDING TAG**

**निर्माणाधीन है (निर्माण और समाप्ति)**

PLACE: \_\_\_\_\_

DATE: \_\_\_\_\_

**REMARKS**

**KRM LOTO**

**YELLOW SCAFFOLDING TAG**

**UNDER CONSTRUCTION (Erection & Dismantling)**

PLACE: \_\_\_\_\_

DATE: \_\_\_\_\_

**REMARKS**

**KRM LOTO**

**RED SCAFFOLDING TAG**

**DANGER**

**NO TO USE**

**KRM LOTO**

**INSPECTED**

**READY TO USE**

**KRM LOTO**

**CAUTION**

**UNDER CONSTRUCTION**



# KRM CORPORATION

OHSA 18001:2007 & BS EN ISO 9001 : 2008 CERTIFIED COMPANY  
to meet OSHA's Lockout Tagout Standard 29 CFR, 1910.147&1910.269

GSTIN No.: 06AAVPW8746Q1Z6,  
PAN No.: AAVPW8746Q  
TIN No.: 06821328889,  
TAN no.: RTKKO3359G

M: 00 91 9810 291 381, 8800 544 881

Regd. Office: 1H/31-A, N.I.T, Faridabad-121001 (Haryana) Postal Office: 615, Sector-15-A, Faridabad-121007-Haryana-NCR-INDIA

www.krmcorporation.com | www.lockouttagouts.com | www.safetyloto.com | www.lockoutmaster.com | www.lotoappliances.com



## LOCKOUT/TAGOUT KRM-LOTO SAFETY PRODUCTS

to compliance  
OSHA'S Lockout Tagout Standard  
29 CFR, 1910.147&1910.269



www.lotoappliances.com



## KRM Safetech Private Limited

GSTIN No.: 06AAECK2831L1Z1  
PAN No.: AAECK2831L  
TIN No.: 06824000112  
CIN No.: u31903HR2011PTC042508

Telefax: 00 91 129 4021 381, 413 1381 (D)





**KRM CORPORATION**

OSHAS 18001:2007 & BS EN ISO 9001 : 2008 CERTIFIED COMPANY  
to meet OSHA'S Lockout Tagout Standard 29 CFR, 1910.147&1910.269

GSTIN No.: 06AAVPW8746Q1Z6,  
PAN No.: AAVPW8746Q  
TIN No.: 06821328889,  
TAN no.: RTKKO3359G

M: 00 91 9810 291 381, 8800 544 881

Regd. Office: 1H/31-A, N.I.T, Faridabad-121001 (Haryana) Postal Office: 615, Sector-15-A, Faridabad-121007-Haryana-NCR-INDIA

www.krmcorporation.com | www.lockouttagouts.com | www.safetyloto.com | www.lockoutmaster.com | www.lotoappliances.com



**KRM-LOTO**  
SAFETY PRODUCTS

to compliance  
OSHA'S Lockout Tagout Standard  
29 CFR, 1910.147&1910.269



www.lotoappliances.com



**KRM Safetech Private Limited**

GSTIN No.: 06AAECK2831L1ZI  
PAN No.: AAECK2831L  
TIN No.: 06824000112  
CIN No.: u31903HR2011PTC042508

Telefax: 00 91 129 4021 381, 413 1381 (D)

Email: info@krmcorporation.com, krm@krmcorporation.com, wadhwarajinder@gmail.com

**KRM-LOTO SAFETY PRODUCTS**  
**KRM CORPORATION**  
OSHAS 18001:2007 & BS EN ISO 9001 : 2008 CERTIFIED COMPANY  
to meet OSHA'S Lockout Tagout Standard 29 CFR, 1910.147&1910.269

**Practice proper Lockout / Tagout Procedures**

- Know the steps for applying and releasing lockout/tagout devices
- Understand authorized and effected employees' roles
- Review lockout/tagout procedures annually

M : 00 91 9810 291 381, 8800 544 881, Telefax: 00 91 129 4021 381, 413 1381 (D)  
Email : info@krmcorporation.com, krm@krmcorporation.com, lockout@krmcorporation.com, wadhwarajinder@gmail.com  
Postal Add: 615, Sector-15A, Faridabad-121007, Regd. Office: 1H/31A, N.I.T, Faridabad-121001, Haryana-NCR (INDIA)

**KRM-LOTO SAFETY PRODUCTS**  
**ELECTRICAL ISOLATION**

WHEN IN DOUBT  
**LOCK IT OUT**  
With  
**KRM LOTO PRODUCTS**

**SAFETY IS LIKE A LOCK  
but you are the key**

- SAFETY LOCKOUT HASP
- DIELECTRIC HASP
- LABELED HASP
- KRM LOCKOUT STEEL HASP
- LOCKOUT PADLOCKS
- DIELECTRIC PADLOCK
- PADLOCK ACCESSORIES
- LOCKOUT TAGS
- SCAFFOLD TAGS
- CUSTOMIZED TAGS
- PADLOCK STATION
- MINI CIRCUIT BREAKER/LOCKOUT
- CIRCUIT BREAKER LOCKOUT
- LARGE CIRCUIT BREAKER LOCKOUT
- ELECTRICAL LOCKOUT DEVICES
- CABLE LOCKOUT
- MULTIPURPOSE CABLE LOCKOUT
- GATE VALVE LOCKOUT
- BALL VALVE LOCKOUT
- BUTTERFLY VALVE LOCKOUT
- EMERGENCY SWITCH LOCKOUT
- FUSE LOCKOUT
- PLUG CHORD LOCKOUT
- CYLINDER LOCKOUT
- PNEUMATIC LOCKOUT
- LOCKOUT STATION
- DISPLAY LOCKOUT STATION
- KEY STORAGE CABINET
- GROUP LOCKOUT BOX
- LOCKOUT SIGNS
- LOCKOUT LABELS
- LOCKOUT POSTERS
- VEHICLE LOCKOUT
- LOCKOUT BARRIER
- LOCKOUT BAG & POUCH
- LOCKOUT TRAINING MATERIAL
- ELECTRICAL SAFETY PRODUCTS
- PERSONAL PROTECTIVE EQUIPMENT
- ACOUSTIC SEALS
- SECURITY PRODUCTS
- SAFETY SIGNS
- TAPES
- ROAD SAFETY PRODUCTS

M : 0919810291381, 8800544881, Telefax : 00911294021381, 4131381 (D)  
Email : info@krmcorporation.com, krm@krmcorporation.com, lockout@krmcorporation.com, wadhwarajinder@gmail.com  
Postal Address : 615, Sector-15A, Faridabad-121007, Regd. Office : 1H/31A, N.I.T, Faridabad-121001, Haryana-NCR(INDIA)

**KRM-LOTO SAFETY PRODUCTS**  
**KRM CORPORATION**  
OSHAS 18001:2007 & BS EN ISO 9001 : 2008 CERTIFIED COMPANY  
to meet OSHA'S Lockout Tagout Standard 29 CFR, 1910.147&1910.269

**Lockout Tagout & Safety Products**

**ACCIDENT PREVENTION IS COSTLESS RATHER INVESTIGATION IS COSTLY**

M : 00 91 9810 291 381, 8800 544 881, Telefax: 00 91 129 4021 381, 413 1381 (D)  
Email : info@krmcorporation.com, krm@krmcorporation.com, lockout@krmcorporation.com, wadhwarajinder@gmail.com  
Postal Add: 615, Sector-15A, Faridabad-121007, Regd. Office: 1H/31A, N.I.T, Faridabad-121001, Haryana-NCR (INDIA)

**KRM-LOTO SAFETY PRODUCTS**  
**MECHANICAL ISOLATION**

**KRM LOTO GATE VALVE LOCKOUT DEVICES**

MODEL	MINI DIMENSION (mm)	MINI DIMENSION (mm)	MINI DIMENSION (mm)	MINI DIMENSION (mm)	LOCK HOLE (mm)	MINI DIMENSION (mm)	MINI DIMENSION (mm)
KRM-K-GVL-02	60mm	30mm	30mm	47mm	16mm	25.4mm	3
KRM-K-GVL-04	60mm	30mm	30mm	47mm	16mm	25.4mm	3
KRM-K-GVL-06	60mm	30mm	30mm	47mm	16mm	25.4mm	3
KRM-K-GVL-08	60mm	30mm	30mm	47mm	16mm	25.4mm	3
KRM-K-GVL-10	60mm	30mm	30mm	47mm	16mm	25.4mm	3

M : 0919810291381, 8800544881, Telefax : 00911294021381, 4131381 (D)  
Email : info@krmcorporation.com, krm@krmcorporation.com, lockout@krmcorporation.com, wadhwarajinder@gmail.com  
Postal Address : 615, Sector-15A, Faridabad-121007, Regd. Office : 1H/31A, N.I.T, Faridabad-121001, Haryana-NCR(INDIA)



# KRM CORPORATION

OHSAS 18001:2007 & BS EN ISO 9001 : 2008 CERTIFIED COMPANY  
to meet OSHA'S Lockout Tagout Standard 29 CFR, 1910.147&1910.269

GSTIN No.: 06AAVPW8746Q1Z6,  
PAN No.: AAVPW8746Q  
TIN No.: 06821328889,  
TAN no.: RTKKO3359G

M: 00 91 9810 291 381, 8800 544 881

Regd. Office:1H/31-A, N.I.T, Faridabad-121001 (Haryana) Postal Office:615, Sector-15-A, Faridabad-121007-Haryana-NCR-INDIA

✉ Email: info@krmcorporation.com, krm@krmcorporation.com, wadhwrajinder@gmail.com

www.krmcorporation.com | www.lockouttagouts.com | www.safetyloto.com | www.lockoutmaster.com | www.lotoappliances.com



## LOCKOUT/TAGOUT KRM-LOTO SAFETY PRODUCTS

to compliance  
OSHA'S Lockout Tagout Standard  
29 CFR, 1910.147&1910.269



www.lotoappliances.com



# KRM Safetech Private Limited

GSTIN No.: 06AAECK2831L1Z1  
PAN No.: AAECK2831L  
TIN No.: 06824000112  
CIN No.: u31903HR2011PTC042508

Telefax: 00 91 129 4021 381, 413 1381 (D)

## KRM LOTO-OSHA SAFETY PADLOCK

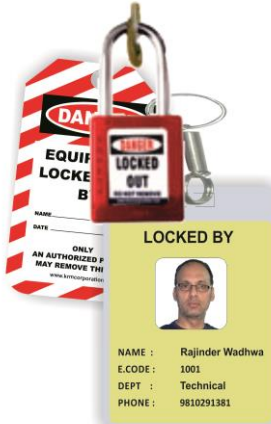



**KRM CORPORATION**

QHSAS 18001:2007 & BS EN ISO 9001 : 2008 CERTIFIED COMPANY  
to meet OSHA'S Lockout Tagout Standard 29 CFR, 1910.147&1910.269

GSTIN No.: 06AAVPW8746Q1Z6,  
PAN No.: AAVPW8746Q  
TIN No.: 06821328889,  
TAN no.: RTKKO3359G

M: 00 91 9810 291 381, 8800 544 881

Regd. Office: 1H/31-A, N.I.T, Faridabad-121001 (Haryana) Postal Office: 615, Sector-15-A, Faridabad-121007-Haryana-NCR-INDIA

[www.krmcorporation.com](http://www.krmcorporation.com) | [www.lockouttagouts.com](http://www.lockouttagouts.com) | [www.safetyloto.com](http://www.safetyloto.com) | [www.lockoutmaster.com](http://www.lockoutmaster.com) | [www.lotoappliances.com](http://www.lotoappliances.com)



LOCKOUT/TAGOUT  
**KRM-LOTO**  
SAFETY PRODUCTS

to compliance  
OSHA'S Lockout Tagout Standard  
29 CFR, 1910.147&1910.269

✉ Email: [info@krmcorporation.com](mailto:info@krmcorporation.com), [krm@krmcorporation.com](mailto:krm@krmcorporation.com), [wadhwrajinder@gmail.com](mailto:wadhwrajinder@gmail.com)



[www.lotoappliances.com](http://www.lotoappliances.com)

**KRM Safetech Private Limited**

GSTIN No.: 06AAECK2831L1ZI  
PAN No.: AAECK2831L  
TIN No.: 06824000112  
CIN No.: u31903HR2011PTC042508

Telefax: 00 91 129 4021 381, 413 1381 (D)

**MORE KRM PRODUCTS**

**SIGNAGE'S EVACUATION / LAYOUT PLANS-** Photo luminescent (Glow-in-the-dark) signs (Warning/ Mandatory/ Prohibition/ Multipurpose-etc.) Non glow signs, Reflective signs, Battery backup signs, Steel signs, Trans lit / Backlit / LED Signs, Posters / Hangouts...etc.

**GLASS SIGNS & FILMS** Transparent films, Frosted films, Multi color films, Glass signs , Multi design poster for glass doors & partitions.(any design can be made)...etc.

**TAPES** Floor marking tapes, Reflective tapes, **Photo luminescent** (Glow - in - Dark ) tapes, Anti skid tapes, Double sided tapes, etc. ( in different color ).

**PARKING & ROAD SAFETY PRODUCTS** Safety cone, chain, display sign, Speed Breakers, Road Stud, Flexi post, Delineator, Car Stopper, Floor stands, pillar Guard/ Corner, Convex Mirrors, Wheel chock, Solar Products, Signal Baton, Modular stand - Q manager, Boom Barrier, Traffic lights, Hangouts / Posters...etc.

**ACOUSTIC SEALS** Doors and Windows Seals, Fire and Smoke Seals to prevent :Different Profiles : Brush/PVC/EPDM door bottom seals, Automatic door bottom drop seals, PVC glass seals, Sliding/ Pivot doors seal, PERIMETER SEALS ( with pre adhesive) : Different color and shape - E, P, D, V, O,...etc. in EPDM/ SILICON material, Poly pile brush seals, Certified Fire and Smoke Seals.

**PPE PRODUCTS** Hand gloves, Aprons, Arm Sleeves, Safety helmets, Safety goggles, Safety masks, Ear Plug / Ear muff ,Eye showers, Safety Belts, Safety shoes, First aid box, Welding shields, breathing apparatus, gas detection system, Disposable items - caps, gloves, masks, shoe covers, Aprons, gas detection systems...etc.

**SECURITY Products** Safe gate, Vehicle inspection mirror, Metal Detector, Door detector, Search light, Jackets, Batons...etc.

**ELECTRICAL Safety products** Electrical Shoes, Welding Apron, Welding shield, Electrical gloves, ARC flash suit, Discharge Rod, Torch etc.



# KRM CORPORATION

OSHAS 18001:2007 & BS EN ISO 9001 : 2008 CERTIFIED COMPANY  
to meet OSHA'S Lockout Tagout Standard 29 CFR, 1910.147&1910.269

GSTIN No.: 06AAVPW8746Q1Z6,  
PAN No.: AAVPW8746Q  
TIN No.: 06821328889,  
TAN no.: RTKKO3359G

M: 00 91 9810 291 381, 8800 544 881

Regd. Office:1H/31-A, N.I.T, Faridabad-121001 (Haryana) Postal Office:615, Sector-15-A, Faridabad-121007-Haryana-NCR-INDIA

[www.krmcorporation.com](http://www.krmcorporation.com)



## LOCKOUT/TAGOUT KRM-LOTO SAFETY PRODUCTS

to compliance  
OSHA'S Lockout Tagout Standard  
29 CFR, 1910.147&1910.269

Email: [info@krmcorporation.com](mailto:info@krmcorporation.com), [krm@krmcorporation.com](mailto:krm@krmcorporation.com), [wadhwarajinder@gmail.com](mailto:wadhwarajinder@gmail.com)



[www.lotoappliances.com](http://www.lotoappliances.com)



# KRM Safetech Private Limited

GSTIN No.: 06AAECK2831L1Z1  
PAN No.: AAECK2831L  
TIN No.: 06824000112  
CIN No.: u31903HR2011PTC042508

Telefax: 00 91 129 4021 381, 413 1381 (D)

[www.lockouttagouts.com](http://www.lockouttagouts.com)

[www.lockouttagouts.com](http://www.lockouttagouts.com)

[www.safetyloto.com](http://www.safetyloto.com)

[www.lockoutmaster.com](http://www.lockoutmaster.com)

[www.lotoappliances.com](http://www.lotoappliances.com)

## KRM SIGNAGES





**KRM CORPORATION**  
OHSAS 18001:2007 & BS EN ISO 9001 : 2008 CERTIFIED COMPANY  
to meet OSHA'S Lockout Tagout Standard 29 CFR, 1910.147&1910.269

GSTIN No.: 06AAVPW8746Q1Z6,  
PAN No.: AAVPW8746Q  
TIN No.: 06821328889,  
TAN no.: RTKKO3359G

M: 00 91 9810 291 381, 8800 544 881

Regd. Office: 1H/31-A, N.I.T, Faridabad-121001 (Haryana) Postal Office: 615, Sector-15-A, Faridabad-121007-Haryana-NCR-INDIA

[www.krmcorporation.com](http://www.krmcorporation.com) | [www.lockouttagouts.com](http://www.lockouttagouts.com) | [www.safetyloto.com](http://www.safetyloto.com) | [www.lockoutmaster.com](http://www.lockoutmaster.com) | [www.lotoappliances.com](http://www.lotoappliances.com)



**KRM-LOTO**  
LOCKOUT/TAGOUT  
SAFETY PRODUCTS

to compliance  
OSHA'S Lockout Tagout Standard  
29 CFR, 1910.147&1910.269

Email: [info@krmcorporation.com](mailto:info@krmcorporation.com), [krm@krmcorporation.com](mailto:krm@krmcorporation.com), [wadwarajinder@gmail.com](mailto:wadwarajinder@gmail.com)



[www.lotoappliances.com](http://www.lotoappliances.com)



**KRM Safetech Private Limited**

GSTIN No.: 06AAECK2831L1ZI  
PAN No.: AAECK2831L  
TIN No.: 06824000112  
CIN No.: u31903HR2011PTC042508

Telefax: 00 91 129 4021 381, 413 1381 (D)

# KRM ROAD SAFETY PRODUCTS

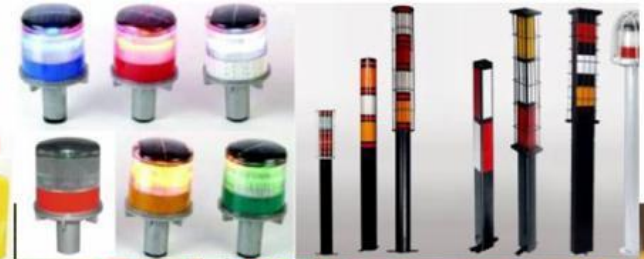

**Corner Guard**



**KRM CORPORATION**  
OHSAS 18001:2007 & BS EN ISO 9001 : 2008 CERTIFIED COMPANY  
to meet OSHA's Lockout Tagout Standard 29 CFR, 1910.147&1910.269

GSTIN No.: 06AAVPW8746Q1Z6,  
PAN No.: AAVPW8746Q  
TIN No.: 06821328889,  
TAN no.: RTKKO3359G

M: 00 91 9810 291 381, 8800 544 881

Regd. Office:1H/31-A, N.I.T, Faridabad-121001 (Haryana) Postal Office:615, Sector-15-A, Faridabad-121007-Haryana-NCR-INDIA

[www.krmcorporation.com](http://www.krmcorporation.com) | [www.lockouttagouts.com](http://www.lockouttagouts.com) | [www.safetyloto.com](http://www.safetyloto.com) | [www.lockoutmaster.com](http://www.lockoutmaster.com) | [www.lotoappliances.com](http://www.lotoappliances.com)



**KRM-LOTO**  
LOCKOUT/TAGOUT  
SAFETY PRODUCTS

to compliance  
OSHA'S Lockout Tagout Standard  
29 CFR, 1910.147&1910.269

Email: [info@krmcorporation.com](mailto:info@krmcorporation.com), [krm@krmcorporation.com](mailto:krm@krmcorporation.com), [wadhwrajinder@gmail.com](mailto:wadhwrajinder@gmail.com)



[www.lotoappliances.com](http://www.lotoappliances.com)



**KRM Safetech Private Limited**

GSTIN No.: 06AAECK2831L1ZI  
PAN No.: AAECK2831L  
TIN No.: 06824000112  
CIN No.: u31903HR2011PTC042508

Telefax: 00 91 129 4021 381, 413 1381 (D)

# KRM-ELECTRICAL SAFETY PRODUCTS

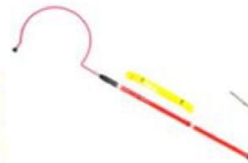
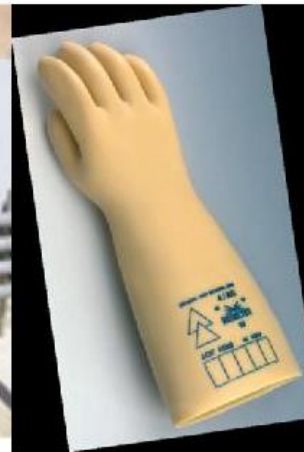



**KRM CORPORATION**

OHSAAS 18001:2007 & BS EN ISO 9001 : 2008 CERTIFIED COMPANY  
to meet OSHA'S Lockout Tagout Standard 29 CFR, 1910.147&1910.269

GSTIN No.: 06AAVPW8746Q1Z6,  
PAN No.: AAVPW8746Q  
TIN No.: 06821328889,  
TAN no.: RTKKO3359G

M: 00 91 9810 291 381, 8800 544 881

Regd. Office:1H/31-A, N.I.T, Faridabad-121001 (Haryana) Postal Office:615, Sector-15-A, Faridabad-121007-Haryana-NCR-INDIA

[www.krmcorporation.com](http://www.krmcorporation.com) | [www.lockouttagouts.com](http://www.lockouttagouts.com) | [www.safetyloto.com](http://www.safetyloto.com) | [www.lockoutmaster.com](http://www.lockoutmaster.com) | [www.lotoappliances.com](http://www.lotoappliances.com)



to compliance  
OSHA'S Lockout Tagout Standard  
29 CFR, 1910.147&1910.269



**KRM Safetech Private Limited**

GSTIN No.: 06AAECK2831L1ZI  
PAN No.: AAECK2831L  
TIN No.: 06824000112  
CIN No.: u31903HR2011PTC042508

Telefax: 00 91 129 4021 381, 413 1381 (D)

**KRM -ACOUSTIC DOORS AND WINDOW SEALS**

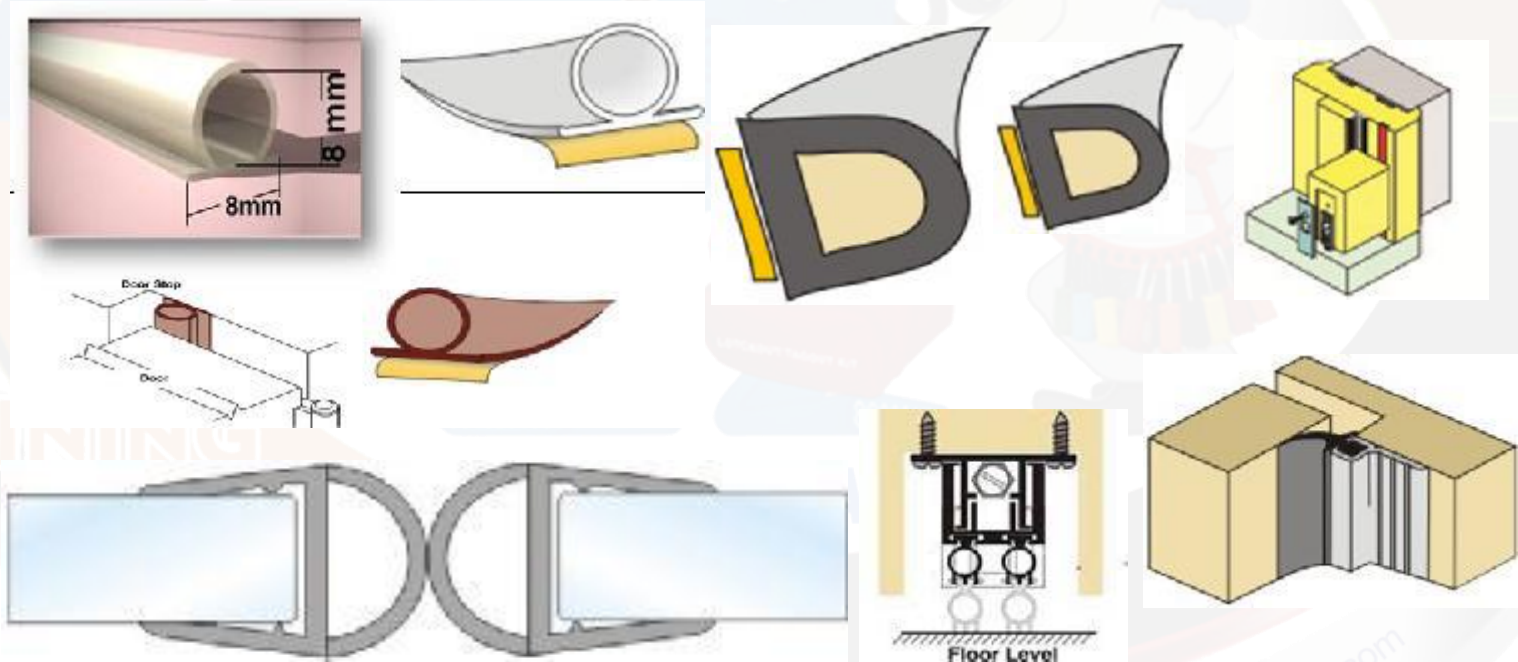



**KRM CORPORATION**  
OHSAS 18001:2007 & BS EN ISO 9001 : 2008 CERTIFIED COMPANY  
to meet OSHA'S Lockout Tagout Standard 29 CFR, 1910.147&1910.269

GSTIN No.: 06AAVPW8746Q1Z6,  
PAN No.: AAVPW8746Q  
TIN No.: 06821328889,  
TAN no.: RTKKO3359G

M: 00 91 9810 291 381, 8800 544 881

Regd. Office:1H/31-A, N.I.T, Faridabad-121001 (Haryana) Postal Office:615, Sector-15-A, Faridabad-121007-Haryana-NCR-INDIA

[www.krmcorporation.com](http://www.krmcorporation.com) | [www.lockouttagouts.com](http://www.lockouttagouts.com) | [www.safetyloto.com](http://www.safetyloto.com) | [www.lockoutmaster.com](http://www.lockoutmaster.com) | [www.lotoappliances.com](http://www.lotoappliances.com)



**LOCKOUT/TAGOUT**  
**KRM-LOTO**  
SAFETY PRODUCTS

to compliance  
OSHA'S Lockout Tagout Standard  
29 CFR, 1910.147&1910.269



[www.lotoappliances.com](http://www.lotoappliances.com)



**KRM Safetech Private Limited**

GSTIN No.: 06AAECK2831L1ZI  
PAN No.: AAECK2831L  
TIN No.: 06824000112  
CIN No.: u31903HR2011PTC042508

Telefax: 00 91 129 4021 381, 413 1381 (D)

# KRM-PERSONAL PRODUCTIVE EQUIPMENTS





**KRM CORPORATION**

QHSAS 18001:2007 & BS EN ISO 9001 : 2008 CERTIFIED COMPANY  
to meet OSHA'S Lockout Tagout Standard 29 CFR, 1910.147&1910.269

GSTIN No.: 06AAVPW8746Q1Z6,  
PAN No.: AAVPW8746Q  
TIN No.: 06821328889,  
TAN no.: RTKKO3359G

M: 00 91 9810 291 381, 8800 544 881

Regd. Office:1H/31-A, N.I.T, Faridabad-121001 (Haryana) Postal Office:615, Sector-15-A, Faridabad-121007-Haryana-NCR-INDIA

[www.krmcorporation.com](http://www.krmcorporation.com) | [www.lockouttagouts.com](http://www.lockouttagouts.com) | [www.safetyloto.com](http://www.safetyloto.com) | [www.lockoutmaster.com](http://www.lockoutmaster.com) | [www.lotoappliances.com](http://www.lotoappliances.com)



to compliance  
OSHA'S Lockout Tagout Standard  
29 CFR, 1910.147&1910.269

Email: [info@krmcorporation.com](mailto:info@krmcorporation.com), [krm@krmcorporation.com](mailto:krm@krmcorporation.com), [wadhwrajinder@gmail.com](mailto:wadhwrajinder@gmail.com)



[www.lotoappliances.com](http://www.lotoappliances.com)



**KRM Safetech Private Limited**

GSTIN No.: 06AAECK2831L1ZI  
PAN No.: AAECK2831L  
TIN No.: 06824000112  
CIN No.: u31903HR2011PTC042508

Telefax: 00 91 129 4021 381, 413 1381 (D)

**KRM TAPES**





# KRM CORPORATION

OHSAS 18001:2007 & BS EN ISO 9001 : 2008 CERTIFIED COMPANY  
to meet OSHA's Lockout Tagout Standard 29 CFR, 1910.147&1910.269

GSTIN No.: 06AAVPW8746Q1Z6,  
PAN No.: AAVPW8746Q  
TIN No.: 06821328889,  
TAN no.: RTKKO3359G

M: 00 91 9810 291 381, 8800 544 881

Regd. Office:1H/31-A, N.I.T, Faridabad-121001 (Haryana) Postal Office:615, Sector-15-A, Faridabad-121007-Haryana-NCR-INDIA

[www.krmcorporation.com](http://www.krmcorporation.com) | [www.lockouttagouts.com](http://www.lockouttagouts.com) | [www.safetyloto.com](http://www.safetyloto.com) | [www.lockoutmaster.com](http://www.lockoutmaster.com) | [www.lotoappliances.com](http://www.lotoappliances.com)



## LOCKOUT/TAGOUT KRM-LOTO SAFETY PRODUCTS

to compliance  
OSHA'S Lockout Tagout Standard  
29 CFR, 1910.147&1910.269



[www.lotoappliances.com](http://www.lotoappliances.com)



## KRM Safetech Private Limited

GSTIN No.: 06AAECK2831L1ZI  
PAN No.: AAECK2831L  
TIN No.: 06824000112  
CIN No.: u31903HR2011PTC042508

Telefax: 00 91 129 4021 381, 413 1381 (D)

Email: [info@krmcorporation.com](mailto:info@krmcorporation.com), [krm@krmcorporation.com](mailto:krm@krmcorporation.com), [wadhwrajinder@gmail.com](mailto:wadhwrajinder@gmail.com)

# RANGE OF FIRST AID KIT POUCHES, BOX & STATION



[www.lockouttagouts.com](http://www.lockouttagouts.com)



# KRM CORPORATION

OSHAS 18001:2007 & BS EN ISO 9001 : 2008 CERTIFIED COMPANY  
to meet OSHA's Lockout Tagout Standard 29 CFR, 1910.147&1910.269

GSTIN No.: 06AAVPW8746Q1Z6,  
PAN No.: AAVPW8746Q  
TIN No.: 06821328889,  
TAN no.: RTKKO3359G

M: 00 91 9810 291 381, 8800 544 881

Regd. Office:1H/31-A, N.I.T, Faridabad-121001 (Haryana) Postal Office:615, Sector-15-A, Faridabad-121007-Haryana-NCR-INDIA

www.krmcorporation.com | www.lockouttagouts.com | www.safetyloto.com | www.lockoutmaster.com | www.lotoappliances.com



## LOCKOUT/TAGOUT KRM-LOTO SAFETY PRODUCTS

to compliance  
OSHA'S Lockout Tagout Standard  
29 CFR, 1910.147&1910.269

Email: info@krmcorporation.com, krm@krmcorporation.com, wadhwarajinder@gmail.com



www.lotoappliances.com



# KRM Safetech Private Limited

GSTIN No.: 06AAECK2831L1ZI  
PAN No.: AAECK2831L  
TIN No.: 06824000112  
CIN No.: u31903HR2011PTCO42508

Telefax: 00 91 129 4021 381, 413 1381 (D)

### KRM LOTO – Di-Electric Multipurpose (ABS + Polycarbonate) LOTO Box for Group Lockout/Key Documentation/Padlock/Permit Document



**LOCKOUT/TAGOUT Certified**  
**KRM-LOTO CORPORATION**  
SAFETY PRODUCTS  
121001-2008 CERTIFIED COMPANY

M: 00 91 9810 291 381, 8800 544 881  
Regd. Office: 1H/31A, N.I.T, Faridabad - 121001  
www.krmcorporation.com, lockouttagouts.com

**KEY-SERVICES**

- Industrial Safety Products
- Signs & Posters
- Parking & Road Safety Products
- Security Products
- Acoustic Seals Doors & Windows
- Industrial Products
- Personal Protective Equipments

rajinderwadhwa | krm.corp | wadhwarajinder

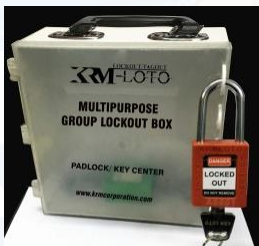



**KRM CORPORATION**  
QHSAS 18001:2007 & BS EN ISO 9001 : 2008 CERTIFIED COMPANY  
 to meet OSHA'S Lockout Tagout Standard 29 CFR, 1910.147&1910.269

GSTIN No.: 06AAVPW8746Q1Z6,  
 PAN No.: AAVPW8746Q  
 TIN No.: 06821328889,  
 TAN no.: RTKKO3359G

M: 00 91 9810 291 381, 8800 544 881

Regd. Office: 1H/31-A, N.I.T, Faridabad-121001 (Haryana) Postal Office: 615, Sector-15-A, Faridabad-121007-Haryana-NCR-INDIA

[www.krmcorporation.com](http://www.krmcorporation.com) | [www.lockouttagouts.com](http://www.lockouttagouts.com) | [www.safetyloto.com](http://www.safetyloto.com) | [www.lockoutmaster.com](http://www.lockoutmaster.com) | [www.lotoappliances.com](http://www.lotoappliances.com)



to compliance  
 OSHA'S Lockout Tagout Standard  
 29 CFR, 1910.147&1910.269

Email: [info@krmcorporation.com](mailto:info@krmcorporation.com), [krm@krmcorporation.com](mailto:krm@krmcorporation.com), [wadhwarajinder@gmail.com](mailto:wadhwarajinder@gmail.com)



[www.lotoappliances.com](http://www.lotoappliances.com)



**KRM Safetech Private Limited**

GSTIN No.: 06AAECK2831L1ZI  
 PAN No.: AAECK2831L  
 TIN No.: 06824000112  
 CIN No.: u31903HR2011PTC042508

Telefax: 00 91 129 4021 381, 413 1381 (D)

# KRM RESUSCITATOR

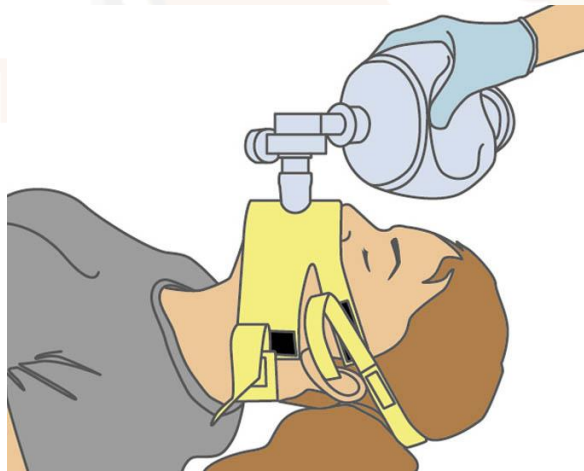

## INSTALLATION METHOD

- Clear out the throat first.
- Tilt head back.
- Fit mask firmly on the face.
- Squeeze the ball.
- Watch the chest. It should rise and fall smoothly.

I. If the chest does not rise and fall smoothly, there may be blockage in the victim's throat. The tongue has obstruct the airway.

OR

II. There could be excessive leakage around the mask. Hold the mask tighter on the face and squeeze it little faster. Clear any mucus from the throat every 3-4 minutes.

Continue resuscitation until the victim starts breathing naturally.



# KRM CORPORATION

QHSAS 18001:2007 & BS EN ISO 9001 : 2008 CERTIFIED COMPANY  
to meet OSHA'S Lockout Tagout Standard 29 CFR, 1910.147&1910.269

GSTIN No.: 06AAVPW8746Q1Z6,  
PAN No.: AAVPW8746Q  
TIN No.: 06821328889,  
TAN no.: RTKKO3359G

M: 00 91 9810 291 381, 8800 544 881

Regd. Office: 1H/31-A, N.I.T, Faridabad-121001 (Haryana) Postal Office: 615, Sector-15-A, Faridabad-121007-Haryana-NCR-INDIA

www.krmcorporation.com | www.lockouttagouts.com | www.safetyloto.com | www.lockoutmaster.com | www.lotoappliances.com



to compliance  
OSHA'S Lockout Tagout Standard  
29 CFR, 1910.147&1910.269



www.lotoappliances.com



# KRM Safetech Private Limited

GSTIN No.: 06AAECK2831L1ZI  
PAN No.: AAECK2831L  
TIN No.: 06824000112  
CIN No.: u31903HR2011PTC042508

Telefax: 00 91 129 4021 381, 413 1381 (D)

## OUR CLIENTS



SHREE CEMENT LIMITED



Oberoi Hotels & Resorts



Park Plaza  
Hotels & Resorts



Petrofac



HINDUSTAN ZINC LIMITED



THE INDIA CEMENTS LTD





# KRM CORPORATION

OHSAS 18001:2007 & BS EN ISO 9001 : 2008 CERTIFIED COMPANY  
to meet OSHA'S Lockout Tagout Standard 29 CFR, 1910.147&1910.269

GSTIN No.: 06AAVPW8746Q1Z6,  
PAN No.: AAVPW8746Q  
TIN No.: 06821328889,  
TAN no.: RTKKO3359G

M: 00 91 9810 291 381, 8800 544 881

Regd. Office:1H/31-A, N.I.T, Faridabad-121001 (Haryana) Postal Office:615, Sector-15-A, Faridabad-121007-Haryana-NCR-INDIA

www.krmcorporation.com | www.lockouttagouts.com | www.safetyloto.com | www.lockoutmaster.com | www.lotoappliances.com



to compliance  
OSHA'S Lockout Tagout Standard  
29 CFR, 1910.147&1910.269



www.lotoappliances.com



# KRM Safetech Private Limited

GSTIN No.: 06AAECK2831L1Z1  
PAN No.: AAECK2831L  
TIN No.: 06824000112  
CIN No.: u31903HR2011PTC042508

Telefax: 00 91 129 4021 381, 413 1381 (D)

